

mFp 5 Web Edition

Advanced Management and Data Collection System for Treating of Addictions

Technical features:

- mFp is a software developed entirely in web technology.
- The server is based on Microsoft IIS and uses .NET Framework 3.5.
- Client browsers, on Windows or Mac platform, use the Microsoft Silverlight plug in.
- The database server can be either Oracle 9-10-11 or Microsoft SQL Server 2005-2008-2012.
- **System security is ensured at all levels, using compressed and encrypted communications already at origin, and by using the HTTPS protocol for all web services.**

Organization

mFp 5,0 is layered in C.O.U. (complex operational units) which in turn can contain on or more S.O.U. (Simple operational units).

So is possible to **reproduce all territorial patterns** (Department, Region, Ser. T with multiple locations), and **extract statistics at any level of the hierarchy.**

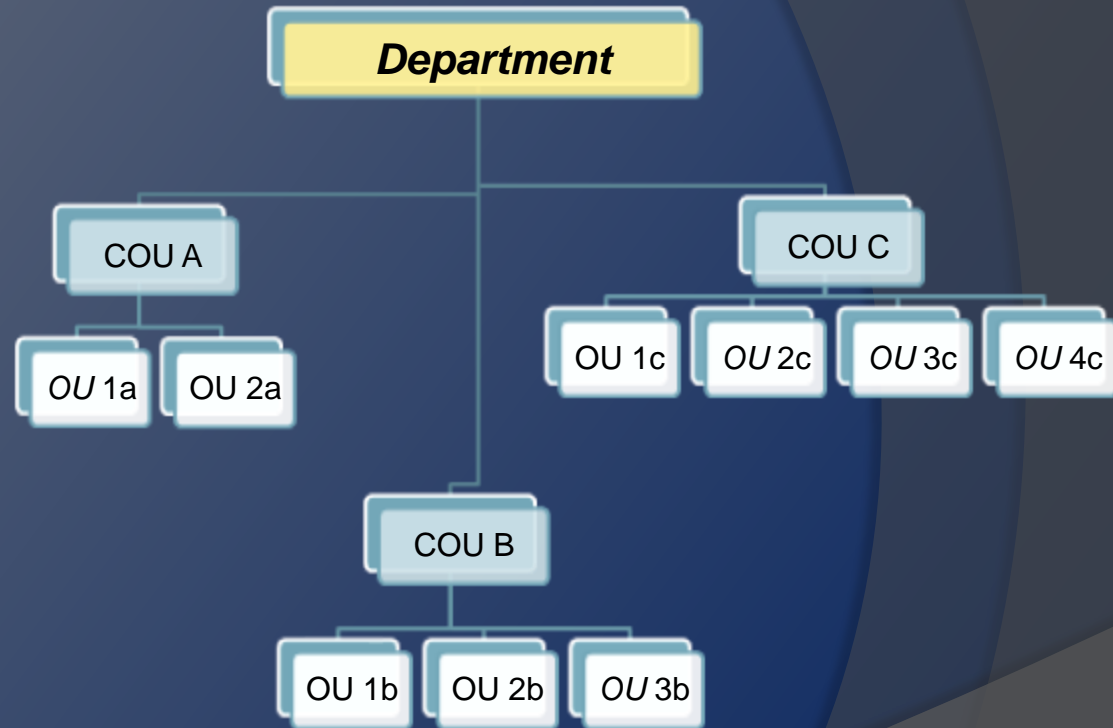

Main Menu

mFp 5.0 organizes features into an easy home menu.

Four main areas:

- Patient master data and movement
- Clinical Management
- Operational Management
- Management Control

Using the top toolbar you can select the patient to work with, that will be used for all of the functionality of the operational areas.

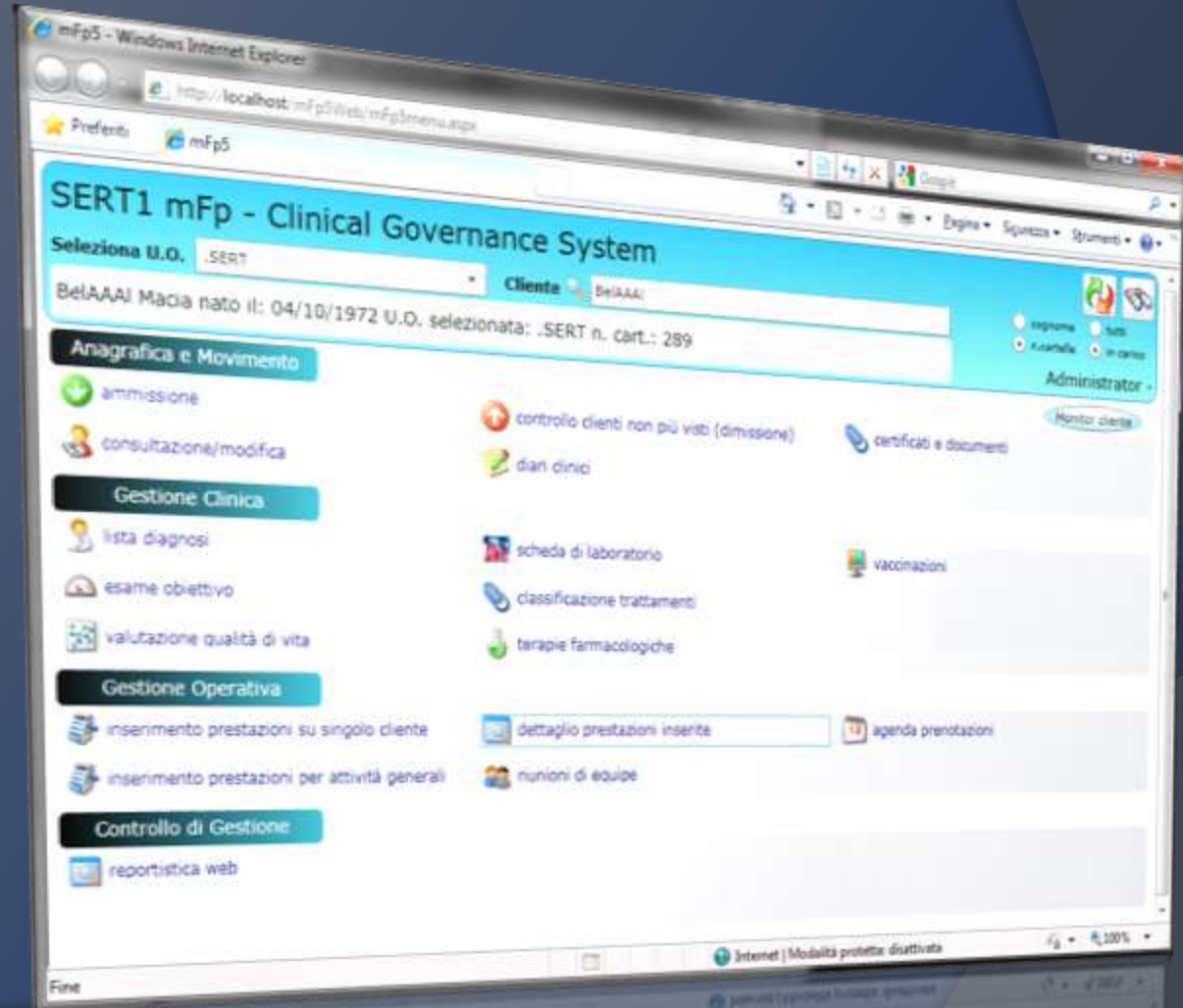

Monitor 3D – Patient side

With this dynamic view, you can monitor key data on the client, without having to log in each area one by one.

It represents a **snapshot** of the last **movements**, the used **substances**, the **clinical diaries**, the **diagnoses**, the **activities** and the **drugs taken**.

A graph clearly shows the outcome of the pharmacological treatments, showing the free days from drugs in green for the four previous quarters.

Monitor 3D – operator side

This side of the monitor 3D is dedicated to the logged operator in the system.

It contains a message area which allows to send and receive communications to and from other structure operators. Multiple sendings to specific professional names or qualifications can be done.

At the bottom are shown the events of the day for the operator logged in to create a virtual bulletin board that the operator can 'enjoy at any time simply by "turning" the main menu of MFP.

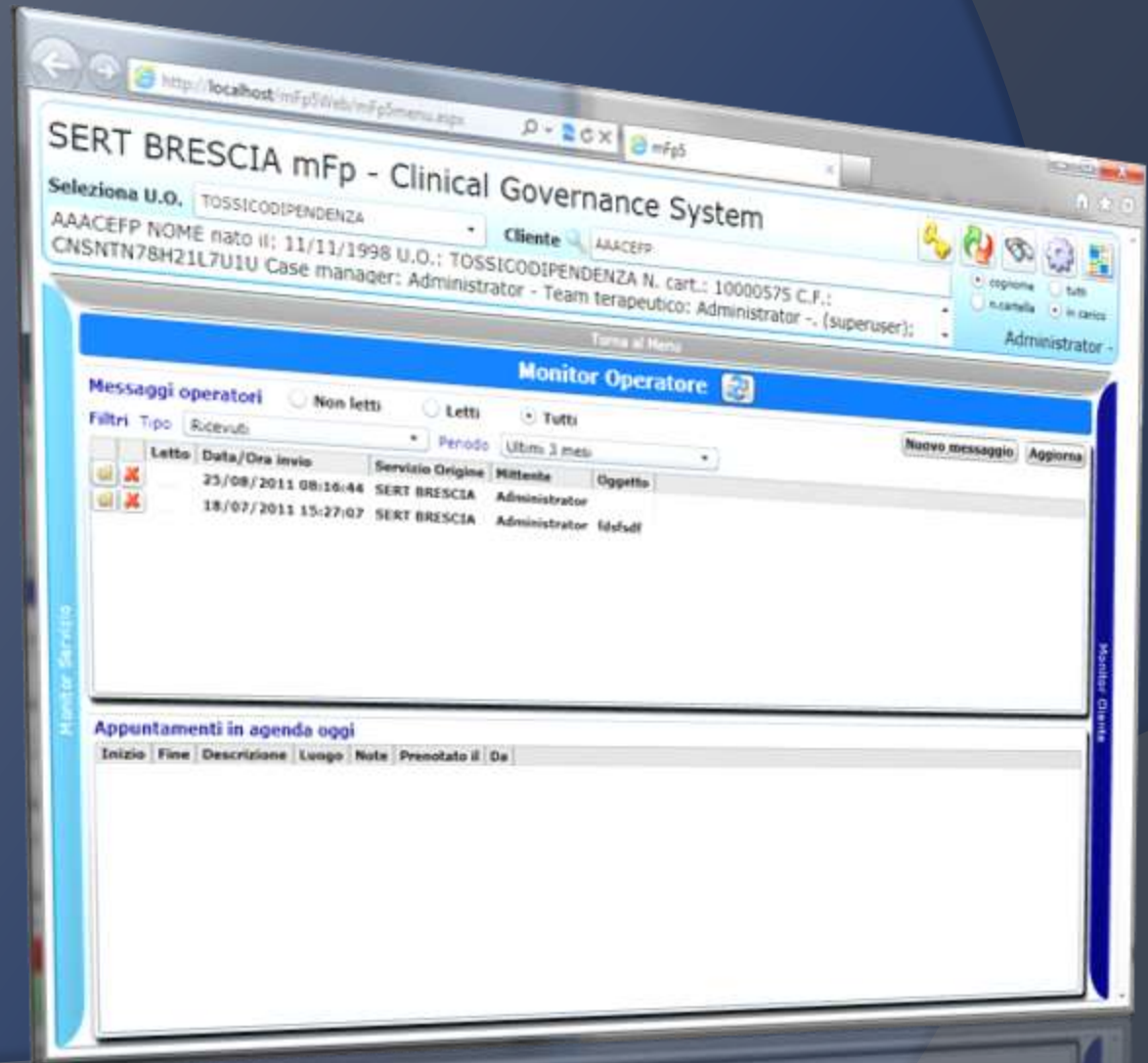

Monitor 3D – Global view

In this view, you can see the main indicators of how things are going globally in your local center.

You can see numeric data, like the new patients of the last 30 days, or the number of activities recorded.

You can also see, on the right, some important “quality” indicators (presence of ICD-9 diagnosis, presence of activities in the last 60 days, and more).

Patient Database

The management of personal information is a medical record, data-driven highlights of more immediate utility in a service for dependencies.

In addition to standard identification data, we find concepts such as "treatment team", the "case manager", the movements of admission / discharge, history and toxicological behavior of addiction.

These data allow to classify at the stage of admission the type of patient to manage.

- Header:** "Seleziona U.O." (Selected: SERT), "Cliente" (Selected: BEIAAN), and "BelAAAI Macia nato il: 04/10/1972 U.O. selezionata: SERT n. cart.: 289".
- Navigation:** "Dati anagrafici generali" (selected), "Anamnesi tossicologica", "Referenti, Famiglia, Storia legale".
- Form Fields:**
 - Dati anagrafici generali:** Data 1° contatto (*): 01/02/2003; Ultima ammiss.: 02/11/2007; Cognome (*): BEIAAI; Nome (*): Macia; Data di nascita (**): -- --; Stato civile: NON CONIUGATO/A; Sesso di nascita (*): FEMMINA; Professione: DISOCCUPATO/A; Identità sessuale: NON NOTO; Scolarità: NON RISULTA/NON RISPO.; Comune nascita: VERONA; N. telefonici: 0000; Comune residenza (*): VOGASIO; Indirizzo res. (*): VIA MANEVI 12; Comune domicilio: VOGASIO; Indirizzo dent.:; Nazionalità (*): ITALIANA; Quartiere:; ASL di residenza: BUSOLENGO (VR); Documento:; Codice sanitario: 605395221; Codice esenzione:; Codice fiscale (*): XXXYYY00X00X000X; Scadenza esenz.:; Appoggiato:
 - Case manager (*):** Includes buttons for "Gestione esenzioni" and "Assegna ad U.O.", and a table with columns "U.O." and "N. cartella" containing "SERT" and "289".
 - Situazione Abitativa:** Dove: NON NOTO; Con chi: NON NOTO.
 - Medico di M.C.:** Cognome e nome, Telefono, Codice.
 - Team terapeutico (operatore):** Operatori: E, C, V; Gruppo: MEDICI, ASS. SOCIALI.
- Footer:** "Ultimo aggiornamento effettuato il 08/10/2008 00:00:00 da Stefania". Buttons for "ELIMINA" and "SALVA DATI".

Movements Clients Management

MFP 5.0 makes it easy to manage admittance and discharge of clients / patients.

This screen allows you to control all the movements that a customer can do in its history with the health care service.

Guided by commands, you can change the current phase of treatment, discharge or readmit a patient.

U.O.	Fase	Data inizio	Data fine	N. gg fase/tot	Motivo dimissione	Forte invio	Admission	Tipo uti
.SERT	TRATTAMENTO	11/08/1997	21/11/1997	102 / 102	FINE TRATTAMENTO			
.SERT	DIMESSO	21/11/1997	21/11/1997	1 / 1	FINE TRATTAMENTO			
.SERT	AMMISSIONE STD.	05/02/2003	05/02/2003	1 / 1	FINE TRATTAMENTO			
.SERT	TRATTAMENTO	05/02/2003	05/04/2006	1156 / 1156				
.SERT	DIMESSO	05/04/2006	05/04/2006	1 / 1	ABBANDONO			
.SERT	TRATTAMENTO	02/11/2007	30/12/2010	1155 / 1155				
.SERT	REINSERIMENTO	30/12/2010	IN CARICO	1 / 1				

At the bottom of the interface, there is a status bar indicating 'Ultimo aggiornamento effettuato il 08/10/2008 00:00:00 da De Rosa Stefania'. There are also buttons for 'ELIMINA' and 'SALVA DATI'. The browser's status bar shows 'Internet | Modalità protetta: disattivata' and '100%' zoom level.

Drop-out patients control

An exclusive mFp functionality is the “patients' not more seen” (drop-out) dynamic check.

Simple and powerful filters, shows in real time the patients that are not receiving activities from a selected check period (60 days is the standard).

Once the list is created, you can decide whether to dismiss the patients, specifying the date and the reason for, or keep them in charge if required by their treatment.

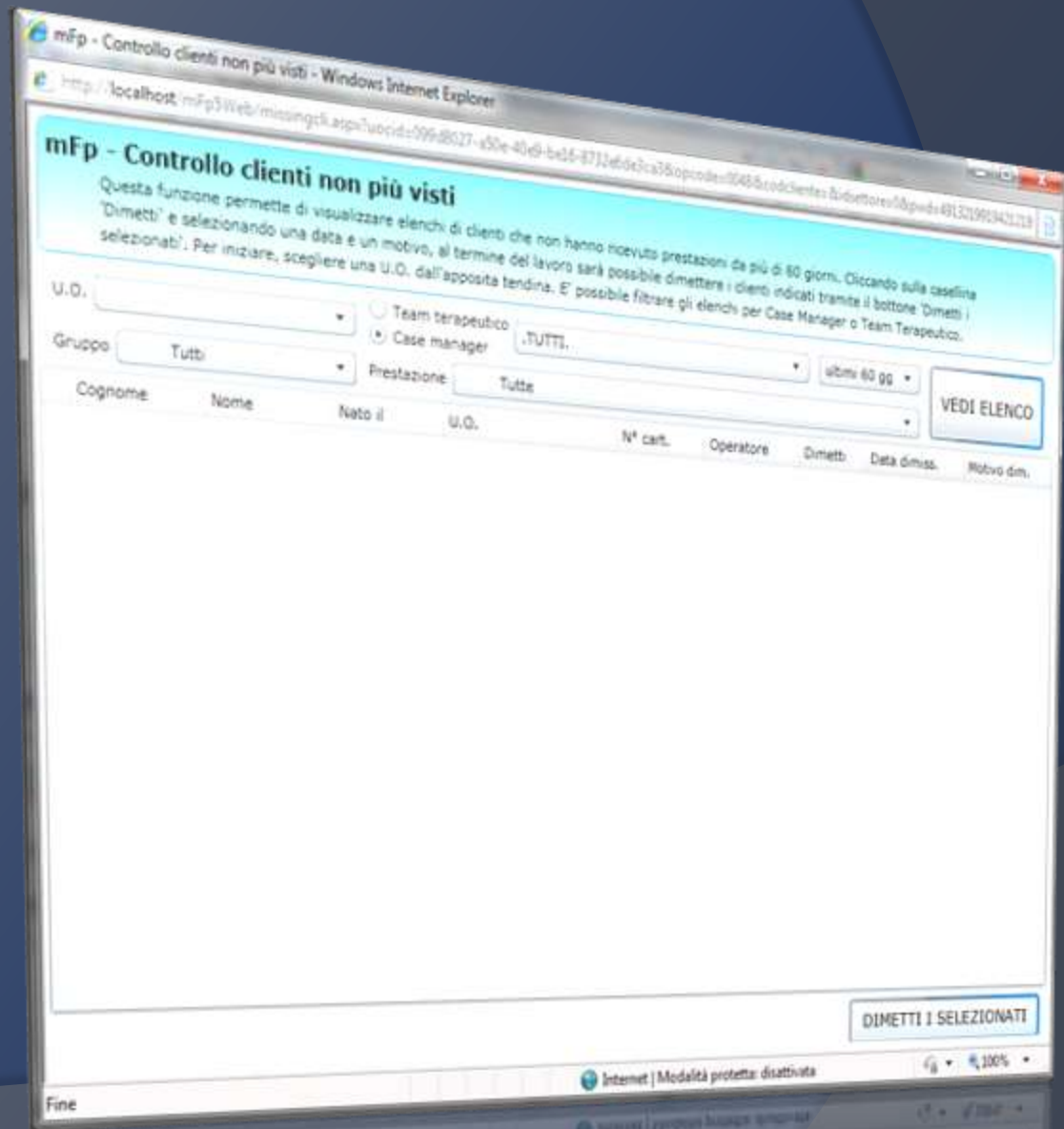

Clinical Diary- editing

The Clinical Diary is the area responsible for the recording of clinical notes on the patient.

All professionals can write notes, dated for event and comparable over time.

Through user-friendly tools notes, once made, can be readily available for consultation by other operators of the team.

The text you entered can not in any way be modified, making the instrument valid also from a legal standpoint.

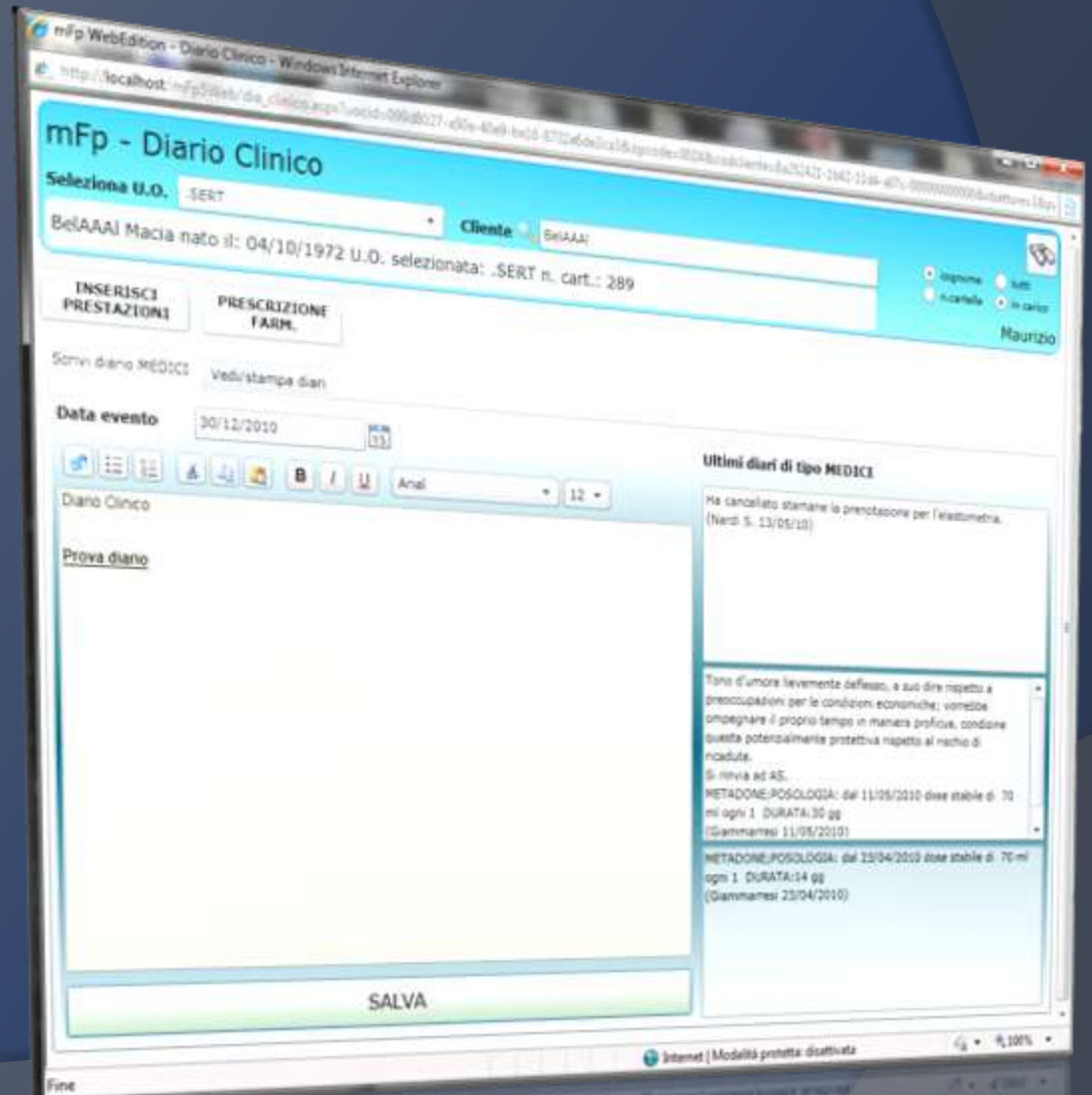

Clinical Diary - View diaries

You can sort the Clinical Diary by professional qualifications in chronological order, or by joining together all the diaries to have a complete picture of the events of the selected patient.

The whole is printable or exportable in a simple and immediate way in the most common formats (pdf, rtf, jpg, xls).

Data evento	Data modifica	Ultimo operatore
13/05/2010	13/05/2010	Stefano
11/05/2010	11/05/2010	Giuseppe
23/04/2010	23/04/2010	Giuseppe
26/01/2010	26/01/2010	Francesco
19/11/2009	19/11/2009	Francesco
21/09/2009	21/09/2009	Maurizio
22/08/2009	22/08/2009	Francesco
04/07/2009	04/07/2009	Mario
01/06/2009	01/06/2009	Francesco
23/05/2009	23/05/2009	Mario
06/03/2009	06/03/2009	Stefano
25/02/2009	25/02/2009	Francesco
21/02/2009	21/02/2009	Romualdo
24/11/2008	24/11/2008	Francesco

Testo del diario selezionato

Tono d'umore lievemente depresso, a suo dire rispetto a preoccupazioni per le condizioni economiche; vorrebbe impegnare il proprio tempo in maniera proficua, condiziona questa potenzialmente prelettiva rispetto al rischio di ricadute.

Si rinvia ad AS.

METADONE:POSOLOGIA: dm 11/05/2010 dose stabile di 70 mg ogni 1 DURATA:30 gg (Giannarresi 11/05/2010) (Giannarresi G. 11/05/10)

Stampa/esporta diari

Stampa tutto (anche le note già stampate)

Data transmission to remote facilities

Using the new Sending folder, each structure with the mFp 5.0 can send patient data on our server farm, in a safe and encrypted form.

It can send, according to the specific need, the registry, the history and toxicological diagnosis.

The structure will have a code that will be communicated to the MFP "remote" for capture data sent in your local store.

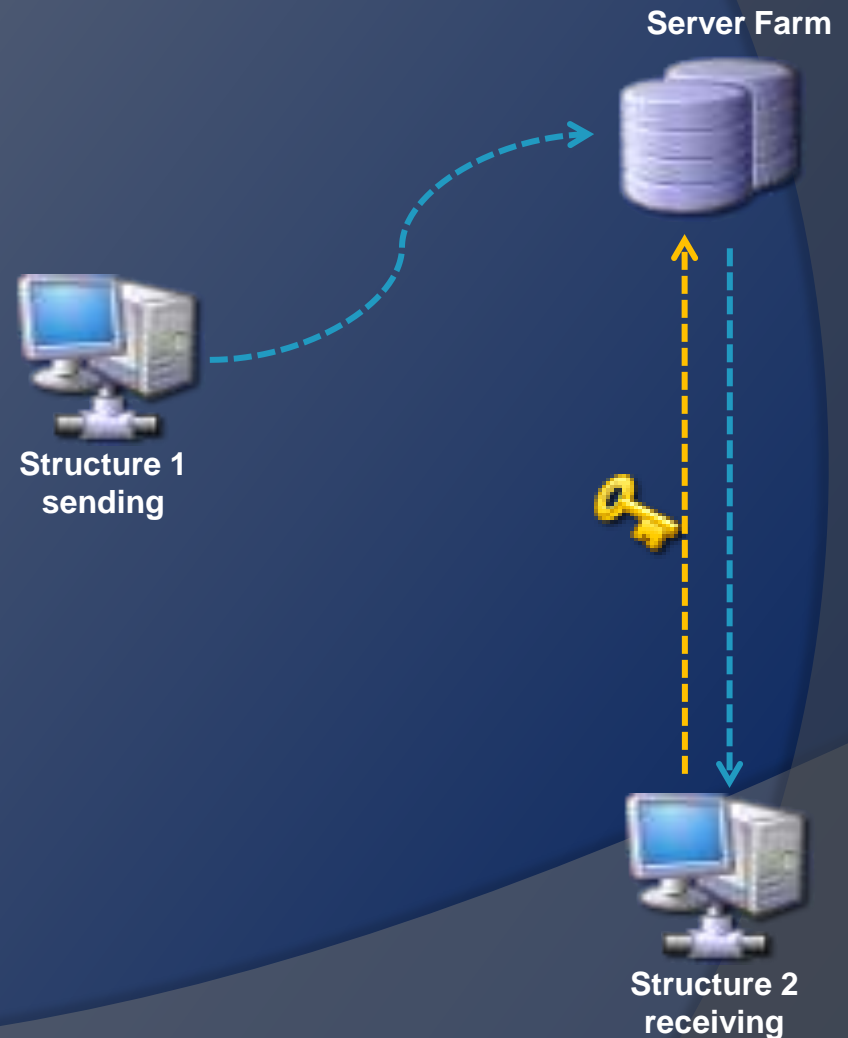

Intake assessments - VDE

The test Intake "VDE" focuses on the collection of different needs the client explicitly during intake (taking).

Through simple questions, grouped by area, comprises a summary of what the client is seeking entry into the service.

These data can be used later for even complex analysis using the tools built into MFP

SERT BRESCIA mFp - Valutazione della Domanda Espressa (VDE)

Selezione U.O. TOSSICODIPENDENZA - Cliente AAACEFP

AAACEFP NOME nato il: 11/11/1998 U.O.: TOSSICODIPENDENZA N. cart.: 10000575 C.F.: CNSNTN78H21L7U1U Case manager: Administrator - Team terapeutico: Administrator -. (superuser);

Test del cliente: Aggiungi

Data	Operatore
02/07/2011	Administrator -
14/07/2011	Administrator -
25/07/2011	Administrator -

Test del 02/07/2011

Fonte	Terapia farmacologica	Comunità	Supporto Sanitario	Supporto Psicologico
Supporto Sociale	Consulenza Legale	Motivazioni	Pressioni	Altre

Fonte di invio
VOLONTARIA

Terapia farmacologica
Metadone a breve termine
Metadone a lungo termine
Metadone a mantenimento
Naltrexone
Buprenorfina
Clonidina
Psicofarmaci (specificare)
Antibiotici
Antinfiammatori / Antidolorifici

Inserimento in comunità
Pronta Accoglienza
Generico
Specifico
Esami e certificazioni per l'inserimento
Altri

Supporto sanitario
Esenzione ticket
Visite mediche per problemi specifici
Certificazioni
Esami di laboratorio
Esami strumentali
Altri (specificare)

Supporto psicologico
Counseling
Colloqui individuali
Colloqui di gruppo
Altri (specificare)

Supporto sociale
Contributo economico
Attività lavorativa
Alloggio
Vitto
Vestibario
Pratiche pensionistiche
Certificazioni
Segretariato Sociale
Altri (specificare)

Consulenza legale
Supporto legale per problemi generali
Pratiche per differimento pena
Altri (specificare)

Motivazioni
Spontanea SI
Su richiesta SI

Fonte di pressione esplicitate
Famiglia
Forze dell'ordine
Prefettura
Tribunale (procedimenti in arrivo)
Datore di lavoro
Altri

Fonte di pressione rilevate
Famiglia
Forze dell'ordine
Prefettura
Tribunale (procedimenti in arrivo)
Datore di lavoro
Altri

Grado di motivazione al trat
INTERNO: 1
ESTERNO: 2

Vicini posti del cliente
Assenti

STAMPA SALVA

Intake assessments - NEEDS

The test Intake "NEEDS" focuses on the analysis of needs perceived by the client and their comparison with those observed by the operator.

The tool displays the data in tabular and graphical forms, in a manner of "patient intelligence" that are able to highlight specific staging immediately at the entrance of different patients.

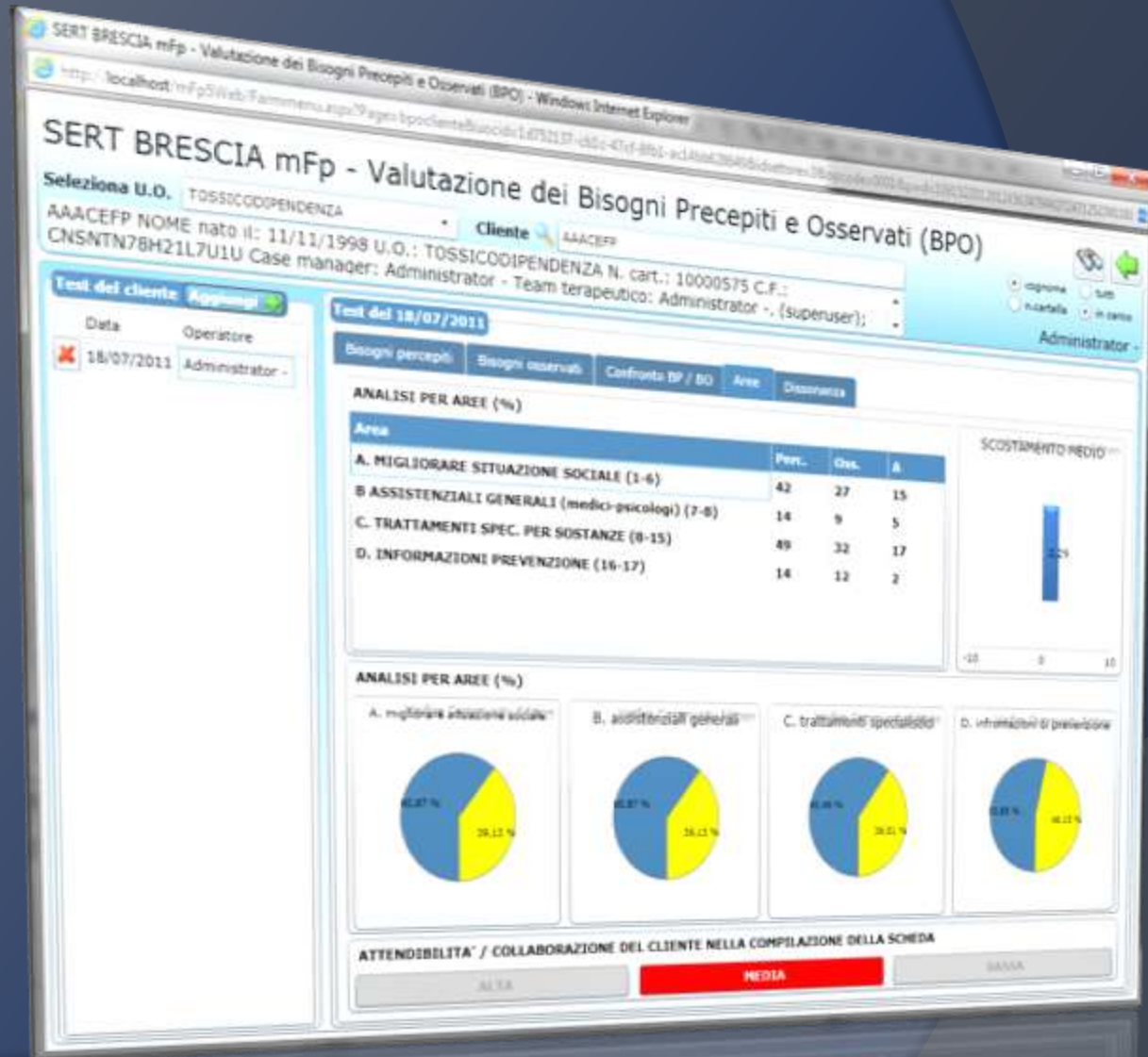

Toxicology and behaviors of addiction history

The section of toxicological history records all the data regarding the medical history of the client, in relation to drug abuse and addiction behaviors detected in time.

It is divided by areas of expertise (illegal substances, drugs, tobacco, addiction behavior, alcohol) and conforms to the national tables of coding (SIND, SESIT, OEDT).

- Header:** "Seleziona U.O.: TOSSICODIPENDENZA" and "Cliente: AAACEFP".
- Form Fields:** "AAACEFP NDME nato il: 11/11/1998 U.O.: TOSSICODIPENDENZA N. cart.: 10000575 C.F.: CNSNTN78H21L7U1U Case manager: Administrator - Team terapeutico: Administrator -. (superuser);".
- Navigation:** "Sostanze/comportamenti d'abuso", "Referenti, Famiglia, Storia legale", "Dati Tessera Team".
- Substance Categories:** "Sostanze illegali", "Farmaci/Doping", "Tabacco", "Comportamenti di addiction", "Alcol".
- Form Fields:** "Età di Primo Uso (anni):", "Comportamento iniettivo: Iniettato almeno una", "Sostanza d'iniezione: LSD".
- Table:** "Sostanza Primaria/Secondarie" with columns: Data ago., Tipo Sostanza, Uso, Via assunzione, Età Inizio, Età Fine, Freq. uso, Nota.
- Table Data:**

Data ago.	Tipo Sostanza	Uso	Via assunzione	Età Inizio	Età Fine	Freq. uso	Nota
14/02/2011	Erone	Primario	fumata				
29/03/2011	Cocaina	Secondario	intramuscolare	12		1-3 al mese	
29/03/2011	Ecstasy ed analoghi	Primario	altro	12		Più volte al giorno	
29/03/2011	Allucinogeni	Primario	intramuscolare	20		Più a settimana	
14/02/2011	Cocaina	Secondario	orale	18		1-3 al mese	
29/03/2011	Alcol	Primario	fumata	21		Gornalmente	
- Form Fields:** "Sostanza Primaria Attuale: Ecstasy ed analoghi", "Età di primo uso: 12".
- Form Fields:** "Note".
- Buttons:** "RELAZIONI", "STAMPA", "ELIMINA", "SALVA DATI".
- Footer:** "Ultimo aggiornamento effettuato il 10/08/2011 09:20:02 da Administrator".

Patient diagnosis - ICD-IX

MFP 5.0 stores the diagnosis related to the client according to the standard ICD-IX CM, as indicated by recent DM 11 June 2010 on new flows S.I.N.D. to export the data to a part of services.

Through the use of convenient Search Systems, you can then reconstruct the full medical history of the client.

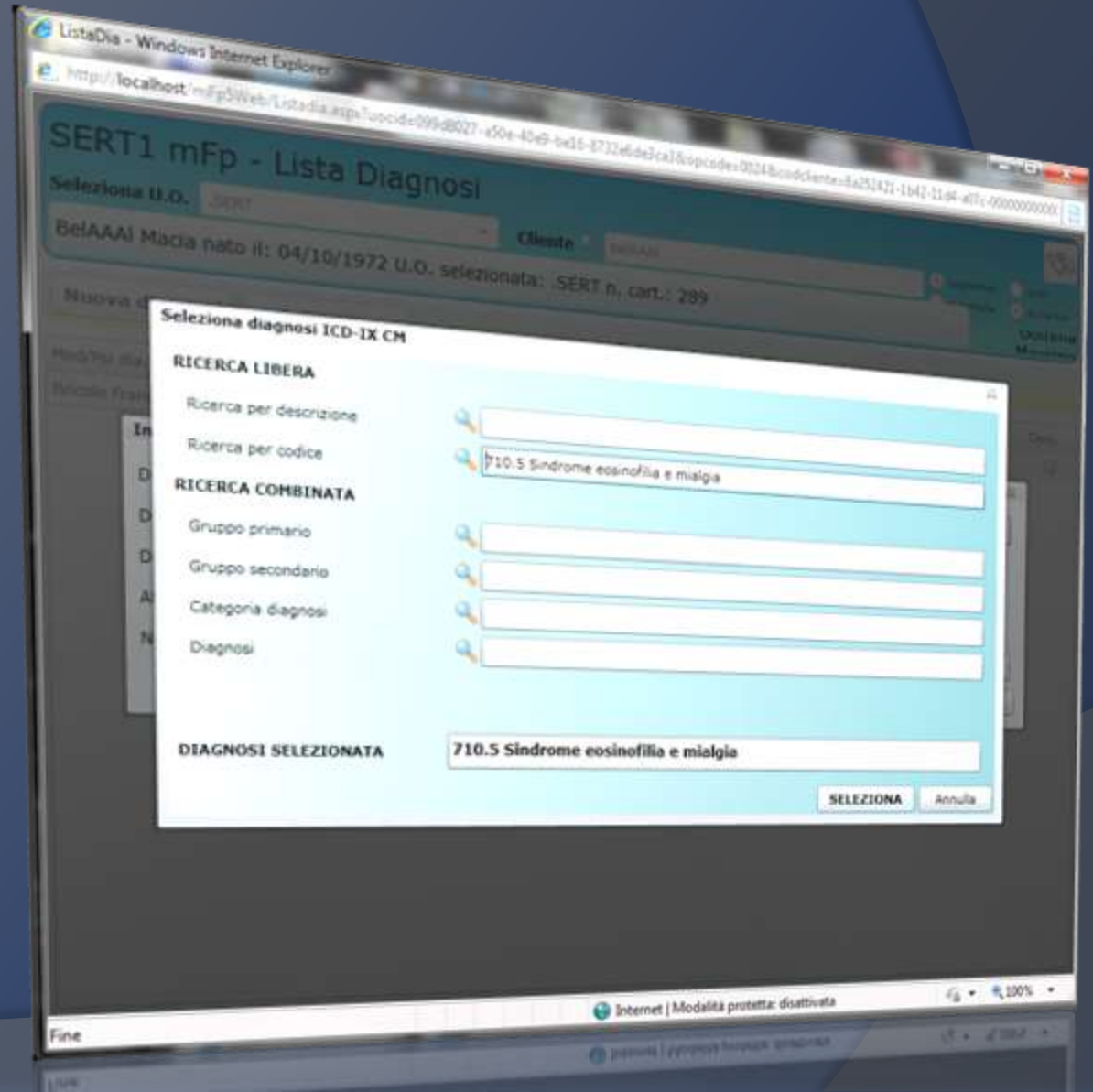

Test CBE

The CBE test is a multiaxial evaluation system to detect the severity index of four specific areas :

1. toxicological
2. Medical
3. Social
4. Psychological

The main screen contains the tests administered to the selected patient, and highlights the changes over time in both tabular and graphical format.

The aim is to evaluate the outcome to see if there are improvements or deteriorations in the areas examined.

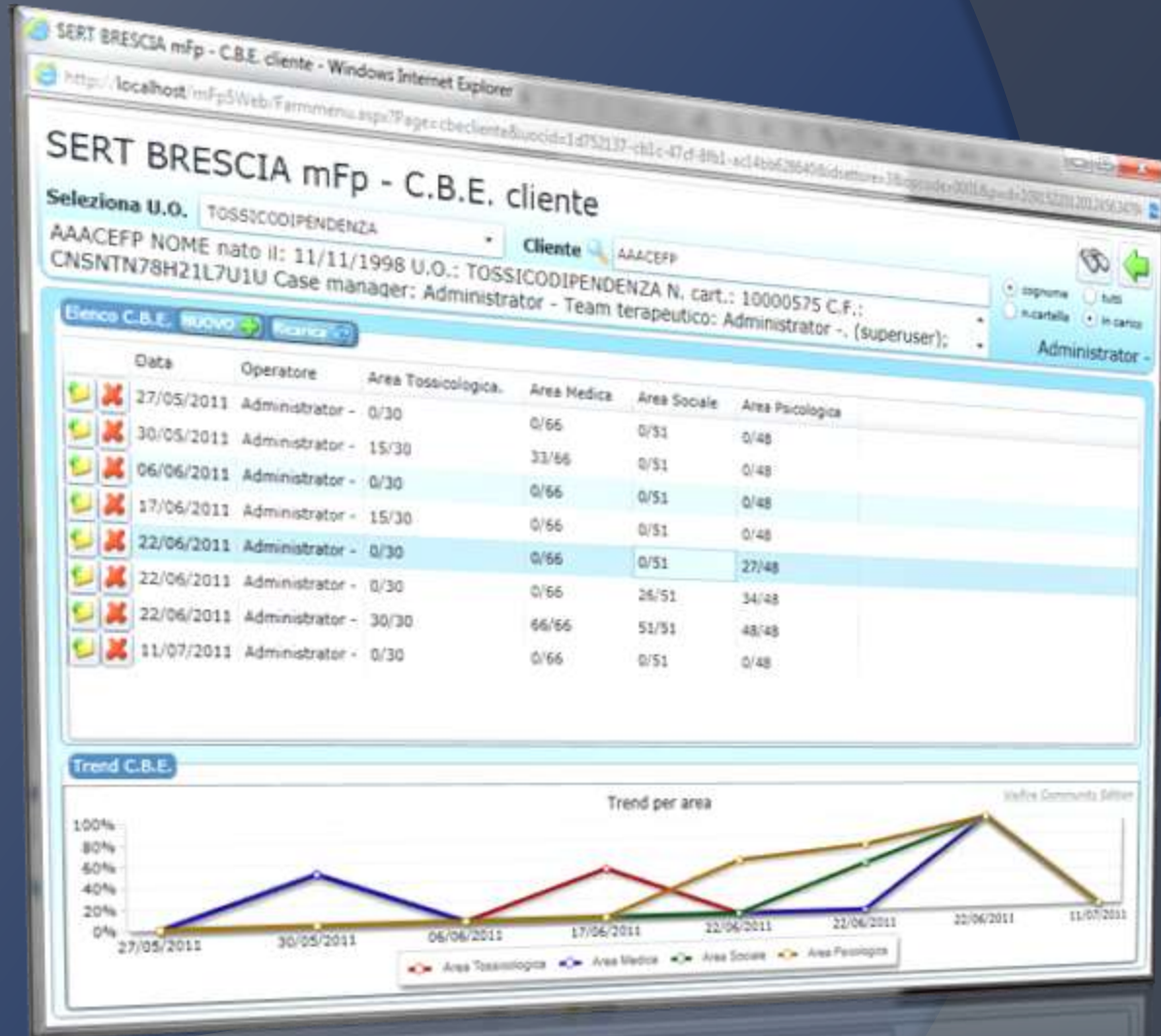

CBE – administration of the test

The area of compiling the CBE test consists of a dynamic table, where with simple clicks you can indicate the specific gravity for each item.

Data will be presented in real-time graphs at the bottom of the screen indicating the position of the specific patient compared to the average of the observed found in the archive.

In this way the accumulated data over time are used for immediate comparisons.

The main table is titled "Area tossicologica" and contains the following data:

N	Richiesta	0	1	2	3	P Puro	Pesato
1	Tipo di sostanza primaria	Assente	Cannabis	Cocaina, Anfetamine, Allucinogeni, Ecstasy	Erina	2	0
2	Durata TD	Assente	< 1 ss	da 1 a 4 ss	> 4 ss	2	1
3	Via di assunzione	Assente	Inalatoria / Os		Ev-Or	1	2
4	Frequenza d'uso di sostanza primaria (ultimi 30 giorni)	Assente	Mensile (1-2 volte / mese)	Settimanale	Quotidiano	1	3
5	Uso contemporaneo di altre droghe	Assente	Mensile (1-2 volte / mese)	Settimanale	Quotidiano	2	2
Totale Area tossicologica		2	3	3	2	15	22

Below the table, there are two summary graphs:

- Valutazione Operatore** (Operator Evaluation): A bar chart showing the distribution of scores (0, 1, 2, 3) for the operator. The x-axis is labeled "Valutazione Operatore" and the y-axis is labeled "N°item con score".
- Valutazione Paziente** (Patient Evaluation): A bar chart showing the distribution of scores (0, 1, 2, 3) for the patient. The x-axis is labeled "Valutazione Paziente" and the y-axis is labeled "N°item con score".

At the bottom of the screen, there are four summary graphs:

- %item con score**: A bar chart showing the percentage of items with scores 0, 1, 2, and 3.
- Score puro**: A bar chart comparing the current score (attuale) and the average score (storica).
- Score pesato**: A bar chart comparing the current weighted score (attuale) and the average weighted score (storica).
- Distribuzione score puro**: A radar chart showing the distribution of scores (0, 1, 2, 3) for the current patient (attuale) and the average patient (storica).

Buttons for "Stampa Referto" and "Salva" are visible at the bottom right.

CBE – Summary graphs

The CBE is completed with a specific area of tabular and graphical summary of each test entered.

At the end of the interview led to the customer and the integration of the answers, you can view different types of summary graphs that illustrate the gravity and their changes over time for the four areas examined.

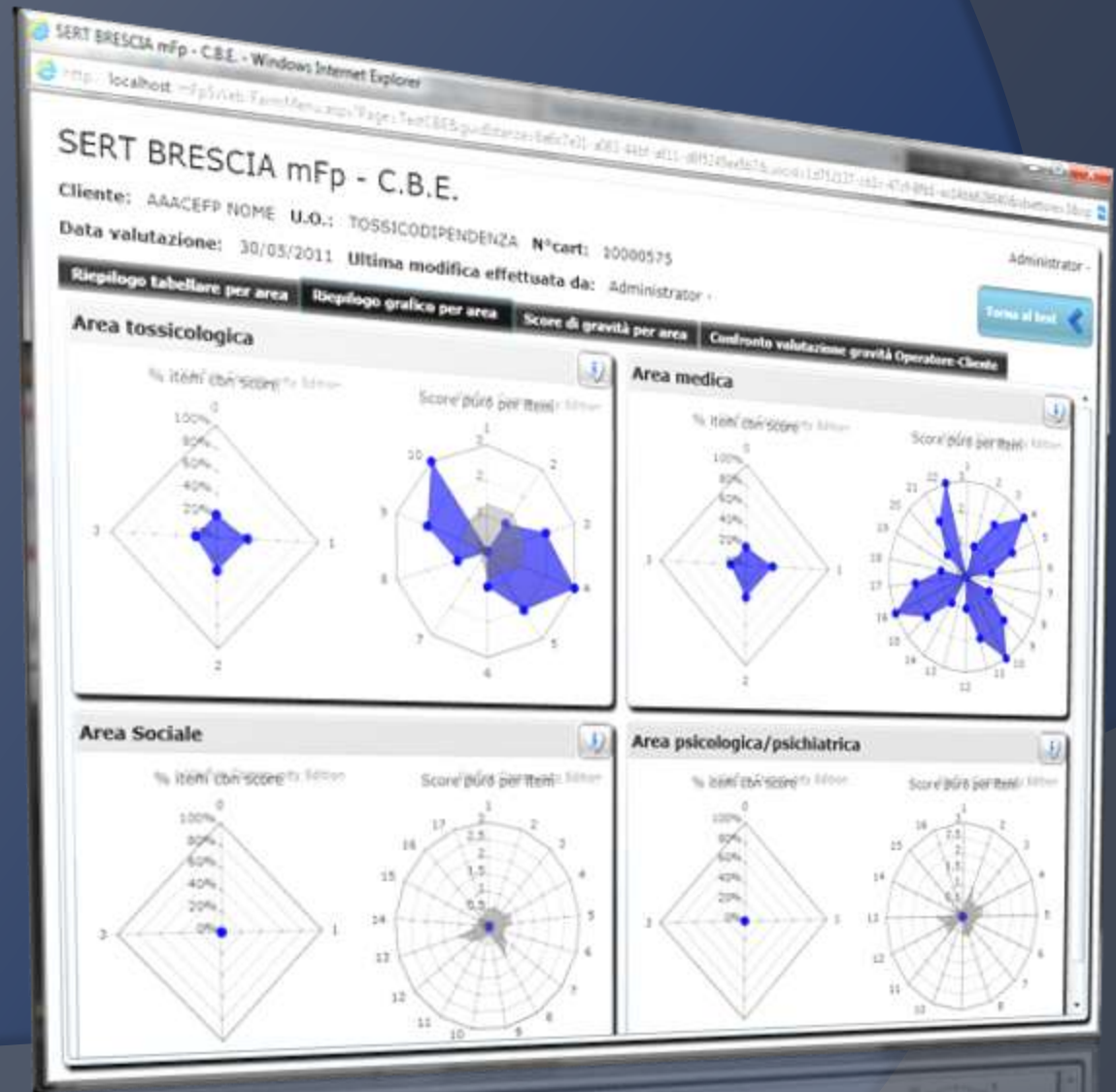

PHYSICAL EXAMINATION

mFp 5,0 reserve an area to record the physical examination.

With the use of menu driven comprises the single examination to the patient in a simple and structured form.

This allows to evaluate the data entered on the physical status of the patients and compare them in time, on the basis of codifications standards.

- Header:** 'mFp - Esame Obiettivo' with a search bar for 'Seleziona U.O.' and a 'Cliente' dropdown.
- Form Fields:** 'BelAAAAI Maca nato il: 04/10/1972 U.O. selezionata: .SERT n. cart.: 289'. Below this are buttons for 'Archivio esami' and 'Nuovo esame'.
- DATA ESAME:** A date picker set to '08/12/2013'.
- Vital Signs:** 'Altezza: 180', 'Peso: 98', 'B.M.I.: 1,3', 'Press. arteriosa: 140', 'Frec. cardiaca: 75', and 'Orc. addizionale: 110'.
- APPARATO:** A dropdown menu set to 'APPARATO CARDIO-CIRCOLATORIO'.
- PARTE:** A dropdown menu set to 'POLSI ARTERIOSI'.
- PATOLOGIE:** A list of checkboxes for various conditions:
 - Polsi aa brachiale --> asimmetrico
 - Polsi aa brachiale --> assente
 - Polsi aa brachiale --> con soffio
 - Polsi aa brachiale --> Presente
 - Polsi aa carotide --> asimmetrico
 - Polsi aa carotide --> assente
 - Polsi aa carotide --> con soffio
 - Polsi aa carotide --> Presente
- AGGIUNGI -->** A button to add new pathologies.
- NOTE:** A text area containing 'Nella norma'.
- SINTESI ESAME CORRENTE:** A summary table showing the current examination results:

Apparato	Parte	Rilevazione
APPARATO CARDIO-CIRCOLATORIO	POLSI ARTERIOSI	
APPARATO CARDIO	POLSI ARTERIOSI	Polso aa brachiale --> Presente
APPARATO CARDIO	POLSI ARTERIOSI	Polso aa carotide --> asimmetrico
- SALVA ESAME:** A button to save the examination.

Treatments Classification

The treatments Classification allows you to view, enter or edit the different treatments active for the selected patient.

It shows the current status of the treatment and the outcome of the same at the time of closing.

This area helps to keep a **historical record of all treatments**, especially non-pharmacological, a patient receives in the facility.

Integrated Treatment Project (ITP)

ITP is a new area of management extremely flexible and powerful.

It manage the creation of specifics Integrated Treatment Project for the selected patient; then it monitors the performance and the achievement of objectives.

It is integrated with the recording of daily activities of the various operators of the structure to automatically show the lacks or presence of the chosen activities for each objective.

- Problemi/Esigenze:** A table listing problems and needs with columns for 'Data mod.', 'Problema', and 'Obiettivo gen'. Two entries are visible: one dated 26/07/2011 with the problem 'Inj' and objective 'Ridurre o sos', and another dated 06/08/2011 with the problem 'esadete' and objective 'Evitare le pat'.
- Problema/Esigenza selezionata:** A detailed view of a selected problem, showing its 'AREA' (Tossicologica), 'TERMINE' (Breve), and 'OBBIETTIVO (data)'. The objective is 'Riduzione dei comportamenti di abuso delle altre sostanze' with an 'APERTO IL: 08/08/2011'.
- Legenda:** A legend at the bottom indicates the status of objectives: 'RAGGIUNTO' (green), 'NON RAGGIUNTO' (red), and 'PENDING' (orange).

Management of team meetings

mFp 5.0 includes an area reserved for team meetings, which houses the historical archives of the cases discussed, the general notes of meetings and operators.

During the meetings are available patient data, and you can record notes about cases discussed, automatically discharged into the clinical diary of the patient in question.

A simple and convenient printing system produces the record of the meeting.

Data	Inizio	Fine	Titolo riunione	Note generali
12/05/2010	9.30	10.30	equipe adolescenti	
10/05/2010	9.30	10.30	equipe	
05/05/2010	9.30	10.30	riunione adolescenti	
23/04/2010	9.30	10.30	riunione Vanzini	
21/04/2010	9.30	10.30	equipe adolescenti	
19/04/2010	9.30	10.30	riunione equipe	
12/04/2010	9.30	10.30	riunione equipe	

Operatori presenti	Ordine del giorno	Casi discussi																		
Serena Laura Stefania Alessandra Albertina Tiziana	aggiornamento casi	<table border="1"><thead><tr><th>Paziente</th><th>Data nascita</th><th>Stato</th></tr></thead><tbody><tr><td>ASCIAMA FALD</td><td>18/01/1963</td><td>DISCUISSO</td></tr><tr><td>BRUAAAG NAO</td><td>25/12/1961</td><td>DISCUISSO</td></tr><tr><td>BRUAAAN GNLU</td><td>03/04/1970</td><td>DISCUISSO</td></tr><tr><td>COMAAR GRZIA</td><td>23/04/1964</td><td>DISCUISSO</td></tr><tr><td>COVAAR FORU</td><td>11/10/1969</td><td>DISCUISSO</td></tr></tbody></table>	Paziente	Data nascita	Stato	ASCIAMA FALD	18/01/1963	DISCUISSO	BRUAAAG NAO	25/12/1961	DISCUISSO	BRUAAAN GNLU	03/04/1970	DISCUISSO	COMAAR GRZIA	23/04/1964	DISCUISSO	COVAAR FORU	11/10/1969	DISCUISSO
Paziente	Data nascita	Stato																		
ASCIAMA FALD	18/01/1963	DISCUISSO																		
BRUAAAG NAO	25/12/1961	DISCUISSO																		
BRUAAAN GNLU	03/04/1970	DISCUISSO																		
COMAAR GRZIA	23/04/1964	DISCUISSO																		
COVAAR FORU	11/10/1969	DISCUISSO																		

Drug Therapies management

The Pharmacological Therapies area includes all stages of the management of therapy: from **prescription** to the production of Lists and Reports.

All professional will find the functions within their exclusive competence, the ability to manage the evolution of drug treatment in a simple and very efficient way.

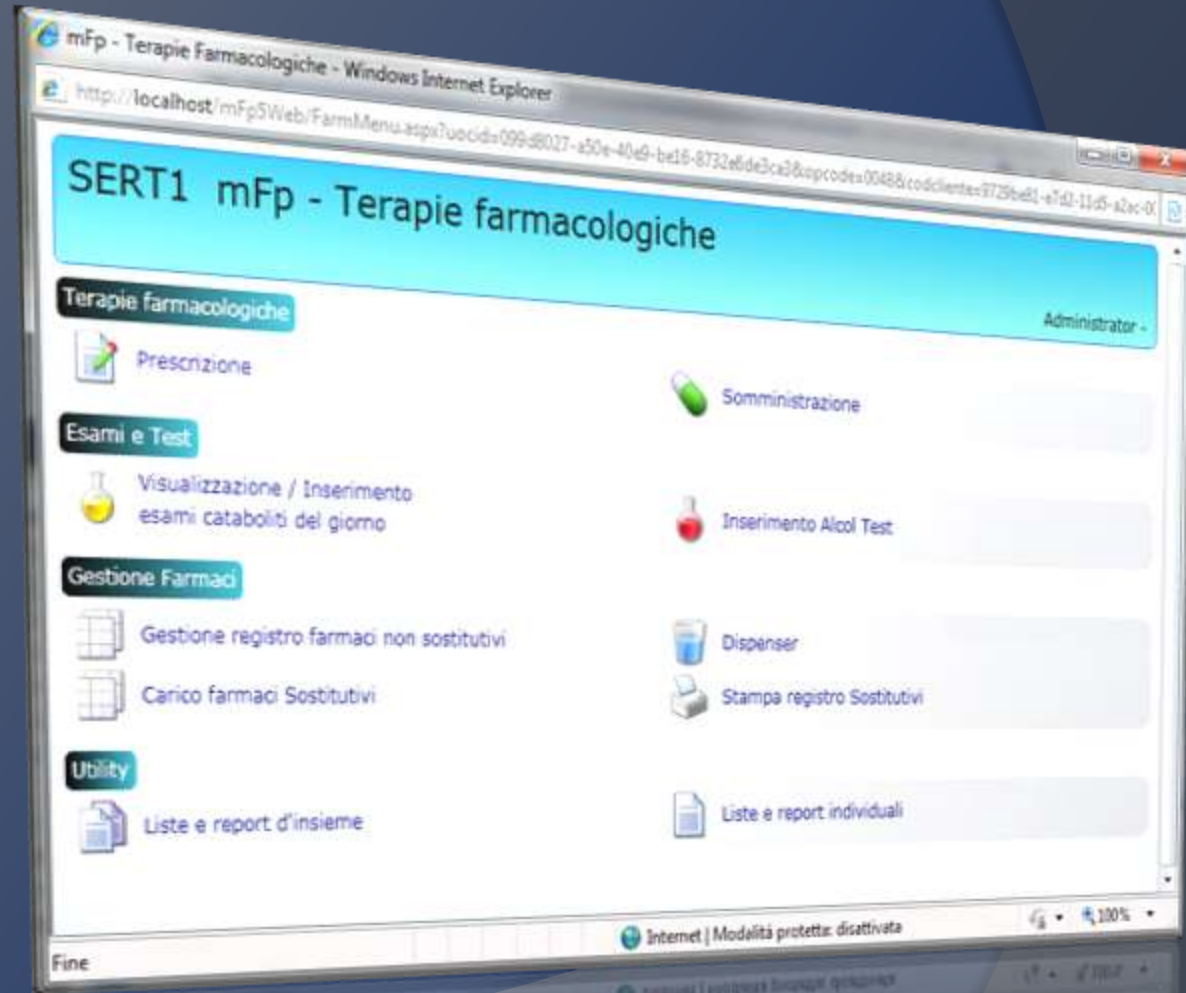

Prescription of substitutive drugs

The mFp 5.0 integrates an advanced programming of drug treatment, for replacement / antagonists drugs and for the other types of drugs.

The guided prescription system allows the design of the therapy in all its variations in a detailed way, including variable and fractionated dosages, for the different types of drugs.

You can also program the toxicological controls to test the efficacy of the different treatments.

Terapia	DD	Dose	frac	uff	scade	urine
Metadone	1					
	2					
	3					
	4					
	5					
	6					
	7					
	8					
	9					
	10					
	11					
	12					
	13					
	14					
	15					
	16					
	17					
	18					
	19					
	20					
	21					
	22					
	23					
1	80	0	0	0		
2	80	0	0	0		
3	80	0	0	0		
4	80	0	0	0		
5	80	0	0	0		
6	80	0	0	0		
7	80	0	0	0		
8	80	0	0	0		
9	80	0	0	0		
10	80	0	0	0		
11	80	0	0	0		
12	80	0	0	0		
13	80	0	0	0		
14	80	0	0	0		
15	80	0	0	0		
16	80	0	0	0		
17	80	0	0	0		
18	80	0	0	0		
19	80	0	0	0		
20	80	0	0	0		
21	80	0	0	0		
22	80	0	0	0		
23	80	0	0	0		
1	80	0	0	0		
2	80	0	0	0		
3	80	0	0	0		
4	80	0	0	0		
5	80	0	0	0		
6	80	0	0	0		
7	80	0	0	0		
8	80	0	0	0		
9	80	0	0	0		
10	80	0	0	0		
11	80	0	0	0		
12	80	0	0	0		
13	80	0	0	0		
14	80	0	0	0		
15	80	0	0	0		
16	80	0	0	0		
17	80	0	0	0		
18	80	0	0	0		
19	80	0	0	0		
20	80	0	0	0		
21	80	0	0	0		
22	80	0	0	0		
23	80	0	0	0		

Drug delivering management

The planning of drugs delivering can be made on a weekly or monthly basis, as required by current regulations.

By setting the 'week model' mFp 5.0, automatically performs all calculations about current prescriptions, so managing the different days and dosages the patient will carry at home.

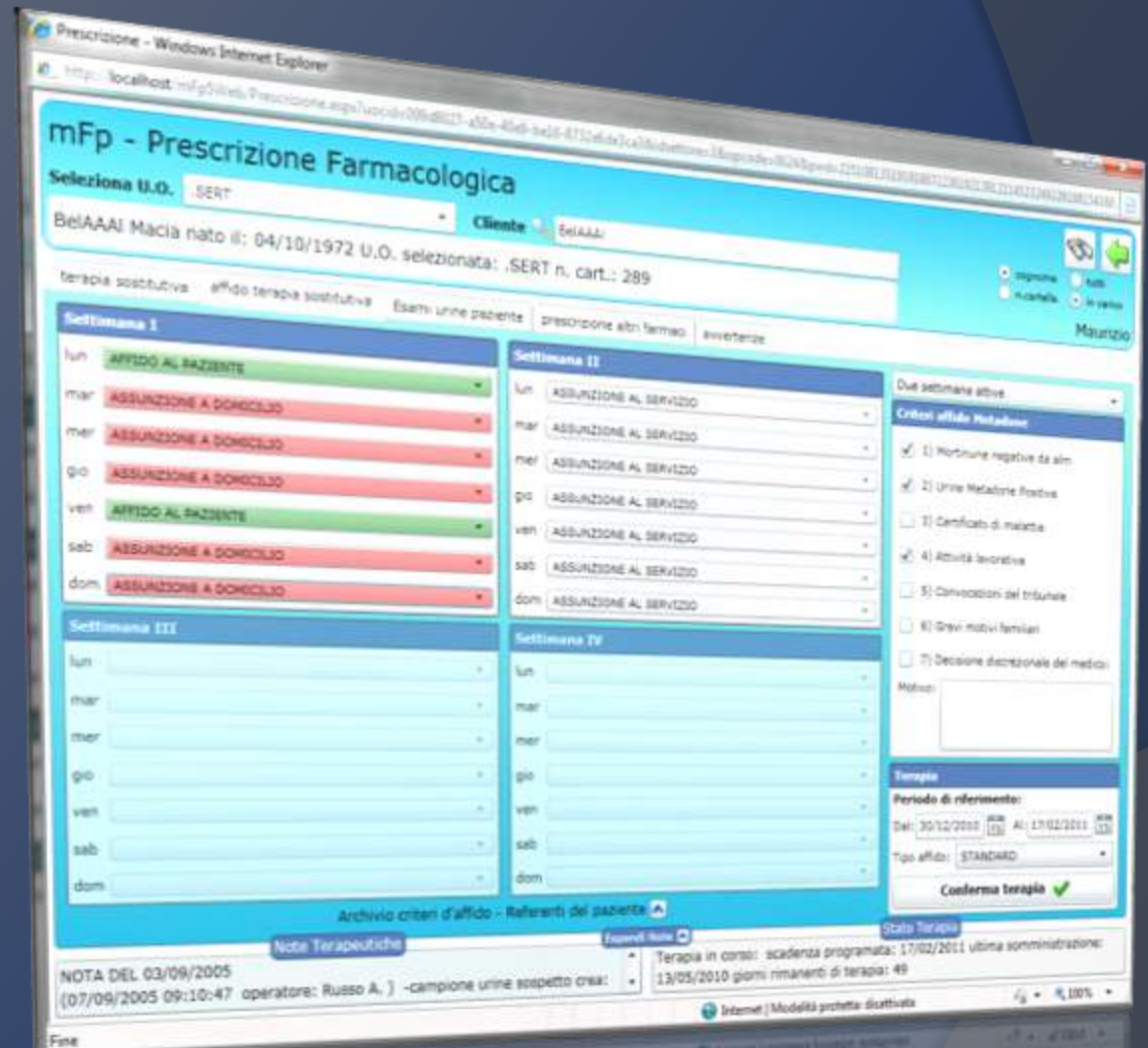

Online drug formulary

The mFp 5.0 can search for drugs directly from an online archive, placed on central servers and up to date.

You can search for the active ingredient, drug name, ministerial code and display all the information (leaflets, notes, adverse drug interactions) before prescribing a drug.

Farmaco	Cod. Min.	Ditta	Euro	ATC	Tipo Prod.	P. Attivo	Zila
TAVOR*20CPR 1MG	022531014	WYETH SpA	€ 0,90		FARMACO ETI: LORAZEPAN		10
TAVOR*20CPR 1MG	022531053	WYETH LEDE	€ 6,62	N05BA	FARMACO ETI: LORAZEPAN		10
TAVOR*20CPR 1MG	038689028	PROGRAMMI	€ 6,20	N05BA	FARMACO ETI: LORAZEPAN		10
TAVOR*20CPR 1MG	038689030	PROGRAMMI	€ 6,20	N05BA	FARMACO ETI: LORAZEPAN		10
TAVOR*20CPR 1MG	038684804	FARMA 100C	€ 6,20	N05BA	FARMACO ETI: LORAZEPAN		10
TAVOR*20CPR 1MG	038684805	FARMA 100C	€ 6,20	N05BA	FARMACO ETI: LORAZEPAN		10
TAVOR*20CPR 1MG	038680019	NS FARMA S	€ 6,57	N05BA	FARMACO ETI: LORAZEPAN		10

The interface also shows a 'Prontuario' window with search criteria and a 'Nota Terapeutica' section at the bottom.

Print red prescription

MFP produces and print prescriptions for any drug or health service:

- 1) “White prescriptions”, on blank paper,
- 2) “Red prescriptions” sul ricettario nazionale.

The archive of recipes produced allows for quick reference in case of verifications.

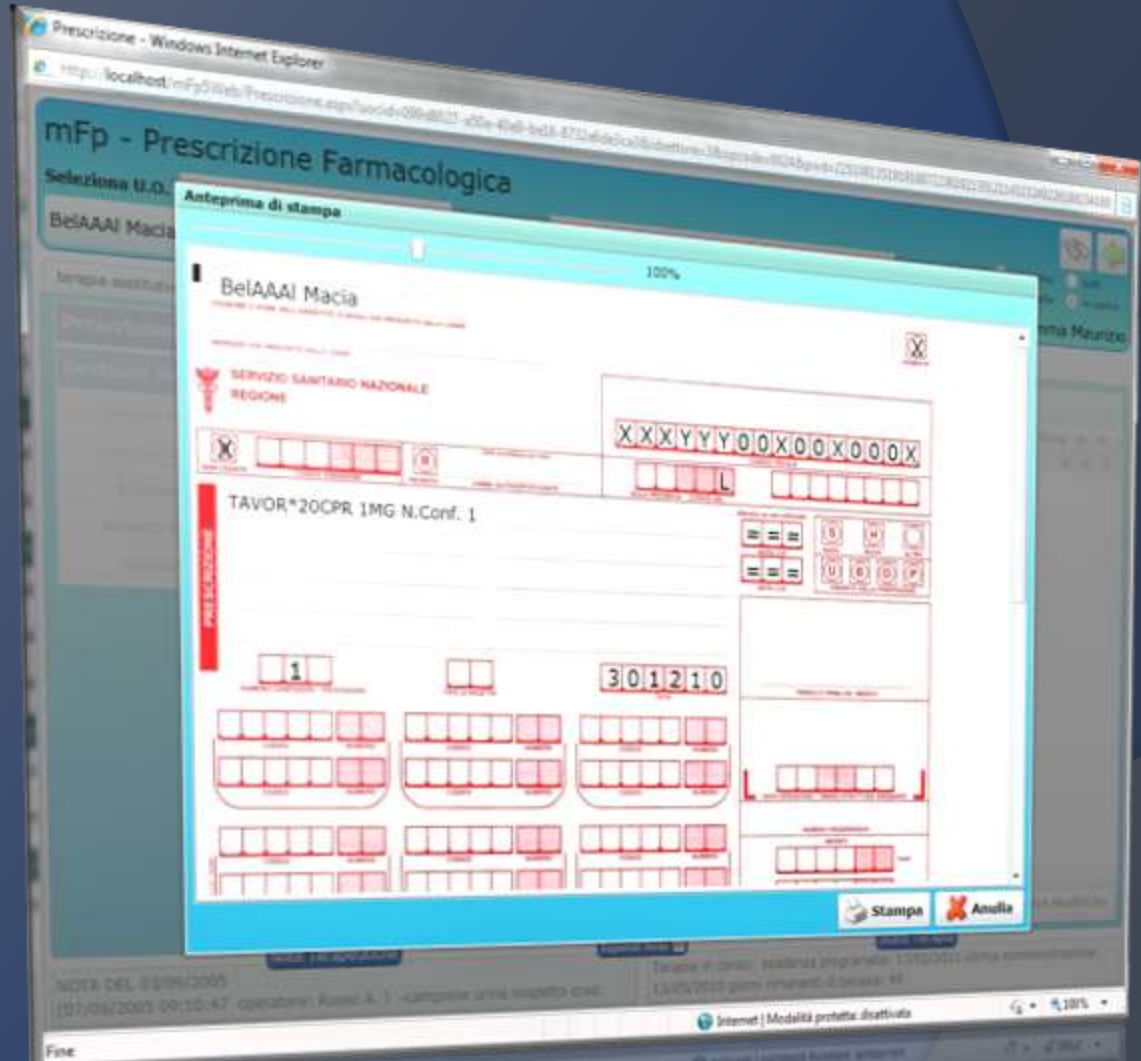

Administration of drugs

This area is reserved for the daily management of prescription of the different therapies for each client.

The management of the dispensers and automatic counts is secure and complete, in order to produce logs at the end of the day in an accurate and precise manner.

All actions are tracked in order to avoid errors or misuse, viewing at any moment all the operations made to any patient.

gi	gi	data	mg presc.	mg somm.	mg da affidare	mg affidat.	sele	urine	prescrittore	somministratore
1	gio	30/12/2010	80,00		0,00				Gemma	
2	ven	31/12/2010	80,00		0,00				Gemma	
3	sab	01/01/2011	80,00		0,00				Gemma	
4	dom	02/01/2011	80,00		0,00				Gemma	
5	lun	03/01/2011	80,00		0,00				Gemma	
6	mar	04/01/2011	80,00		0,00				Gemma	
7	mer	05/01/2011	80,00		0,00				Gemma	
8	gio	06/01/2011	80,00		0,00				Gemma	
9	ven	07/01/2011	80,00		0,00				Gemma	
10	sab	08/01/2011	80,00		0,00				Gemma	
11	dom	09/01/2011	80,00		0,00				Gemma	
12	lun	10/01/2011	80,00		0,00				Gemma	
13	mar	11/01/2011	80,00		0,00				Gemma	

At the bottom of the interface, there is a section for 'Nota Terapisti/die' with a note dated 03/09/2005 regarding the patient's therapy and administration status.

Daily logs of drugs administered

The mFp 5.0 rule management records of loading / unloading narcotic drugs.

This screen summarizes all the daily parameters for accurate control of income and expenditure.

Printing logs be processed in compliance with the regulations.

There are all possible methods to best suit the mode of operation of the specific service.

- Selezione terapia e data:** Includes a dropdown menu for 'Metadone' and a date field set to '30/12/2010'.
- Ultimo carico:** Fields for 'Data ultimo carico' (30/11/2010), 'Quantità ultimo carico(mg)' (100.00), and 'N° doc. carico'.
- Carico/Scarico in data odierna:** Fields for 'Qtà Persa (mg)' (0.00) with an 'aggiorna Qtà persa' button, and 'Giacenza (mg) Stimata' (99910.00).
- Scarico:** A calculation area with 'Qtà Scarico (mg)' (0.00), 'Somma' (0.00), and 'Affdata' (0.00).
- Carico:** A field for 'Qtà Carico (mg)' (0.00).
- Options for printing (30/12/2010):** Includes 'Aggiorna parametri', 'Anticamera di stampa' (checked), 'Riporta Orario di somministrazione' (checked), and 'Modalità Nominativi' (radio buttons for 'In chiaro' and 'In anonimo').
- Buttons:** 'Stampa Registro' and 'LOG Operazioni'.
- Footer:** 'Internet | Modalità protetta: disattivata' and '100%' zoom.

Lists and Reports

The area of drug treatment is complemented by an extensive collection lists and reports as a whole. Each list can be filtered according to parameters, so as to allow a task management is always precise and optimized. All lists can be printed or exported in the most common formats for later use.

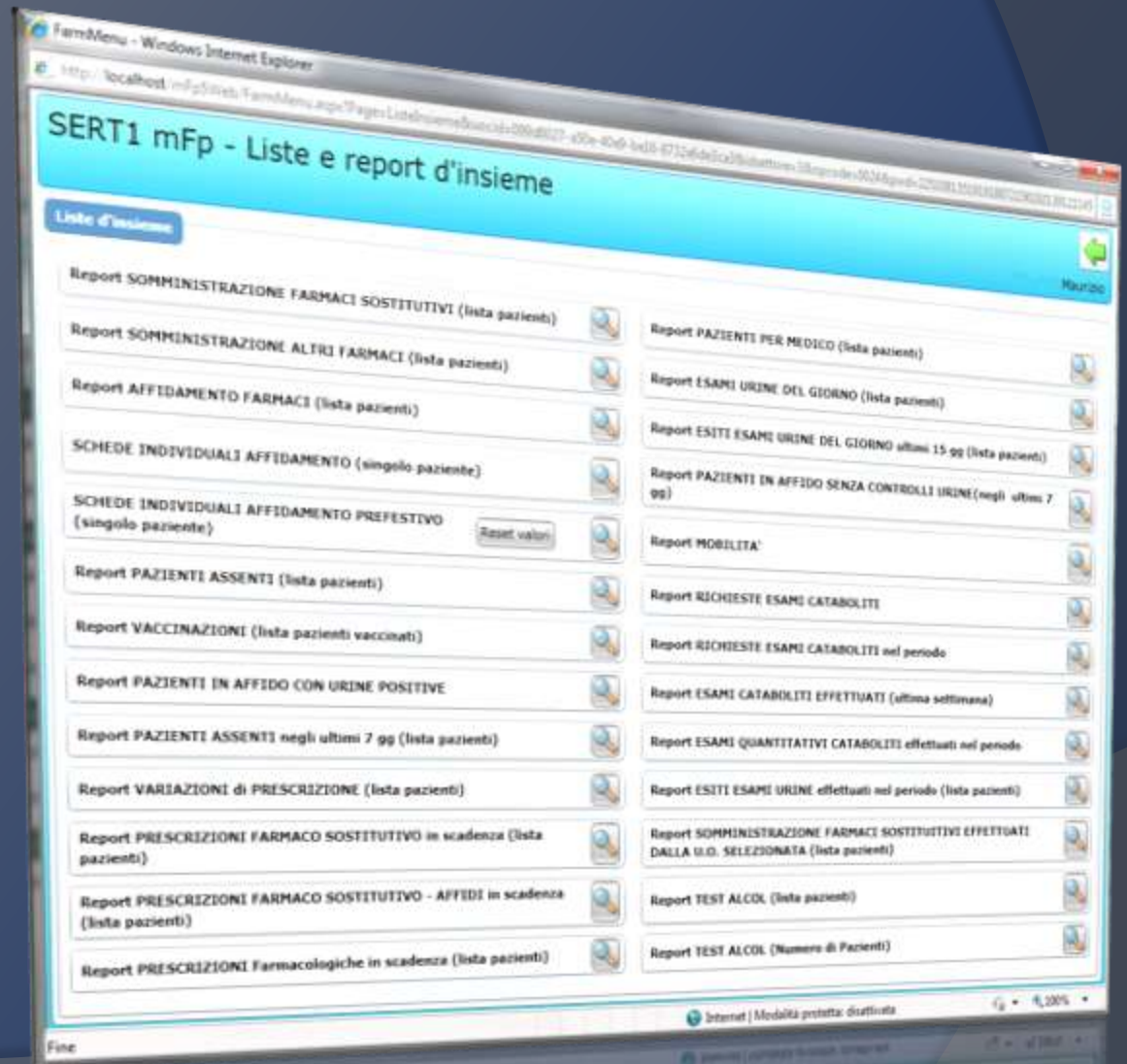

Client lists and reports for drugs

FamMenu - Windows Internet Explorer
http://localhost:infp5Web/FamMenu.aspx?Page:ListeIndividuali&uocid=099&027-266-4049-bd11-87324d4d3ca8&iduttore=38&spende=202&spede=2219&iduttore=38&spende=202&spede=2219

SERT1 mFp - Liste e report Individuali

Selezione U.O. Cliente
BelAAA Macia nato il: 04/10/1972 U.O. selezionata: .SERT n. cart.: 289

Liste individuali

- Report PIANO TERAPEUTICO
- Report Nomina DELEGATO
- Report Certificazione di possesso di medicinali o psicotropi (AFFIDO ALL'ESTERO)
- Report PRESCRIZIONE FARMACI SOSTITUTIVI (Programma Terapeutico)
- Report APPOGGIO PAZIENTE in altra struttura
- Report Esami urine
- Report SOMMINISTRAZIONE FARMACI SOSTITUTIVI
- Report SOMMINISTRAZIONE ALTRI FARMACI IN LOCO
- Report SOMMINISTRAZIONE FARMACI ALTRI FARMACI IN AFFIDO
- Report VACCINAZIONE
- Report Test ALCOL

Report APPOGGIO PAZIENTE in altra struttura

Dal Al Terapia sostitutiva Stampa in orizzontale

Vai alla stampa

Internet | Modalità protetta: disattivata

Fine

Print management

Printing and
export
in all formats

http://localhost/mfp5Web/pem_ListeIndividuali.aspx?nomeLista=AltraStruttura&landscape=0&ocid=0 - Windows Internet Explorer

http://localhost/mfp5Web/pem_ListeIndividuali.aspx?nomeLista=AltraStruttura&landscape=0&ocid=0

Pagina 1

AZIENDA ULSS 20 DI VERONA
Sede legale: via Valverde n.42 - 37122 Verona - tel. 045/8075511 Fax 045/8075640

Ser.T. Servizio per le Tossicodipendenze
Via Gortiana 20, 37136 Verona
Premario - Guff. Giovanni Serpelloni

Trasferimento trattamento con Metadone - periodo: 30/12/2010 - 30/01/2011

Al Ser.T. di _____
indirizzo _____
n. fax (_____) _____
Si propone al Vs. Servizio il trasferimento del trattamento farmacologico del Sig. BeIAAAI Macia nato il _____ 1972
tipo e n. documento _____ CF XXXYYY000X00X000X
e residente a VIGASIO in Via Piazza _____

Ultima assunzione presso questo Presidio Ser.T. avvenuta il ____/____/____

Il paziente necessita di controllo urinario:
per le seguenti sostanze _____ NO [] SI []
con frequenza _____

Il farmaco può essere affidato al paziente:
oppure al familiare (_____) NO [] SI [] per _____
Motivo del trasferimento: _____ NO [] SI [] per _____

Note: _____

Il Medico Responsabile
M.

Programma terapeutico richiesto: dal 30/12/2010 al 30/01/2011 con la seguente posologia:
[] - Mantenimento, al dosaggio di _____ ml die;
[] - Scalare, con la posologia di cui allo schema sottostante

N	Data	Dose	Affido	Sede	Prescrittore	Note
1	30/12/2010	80	0	5	Cosetta	
2	31/12/2010	80	0	5	Cosetta	
3	01/01/2011	80	0	5	Cosetta	
4	02/01/2011	80	0	5	Cosetta	
5	03/01/2011	80	0	5	Cosetta	
6	04/01/2011	80	0	5	Cosetta	
7	04/01/2011	80	0	5	Cosetta	

Internet | Modalità protetta: disattivata

Fine

Recording of daily activities

Key issue is the monitoring of performance of each service operator.

mFp 5.0 allows you to log the activities of the patients during the day, according to a national encoding (“Sesit”) adopted by all services for addictions in Italy. This is completely configurable, so every Nation can have its own dictionary.

All entered data feeds a database that can be analyzed with the powerful tools contained in the report area for all intended uses.

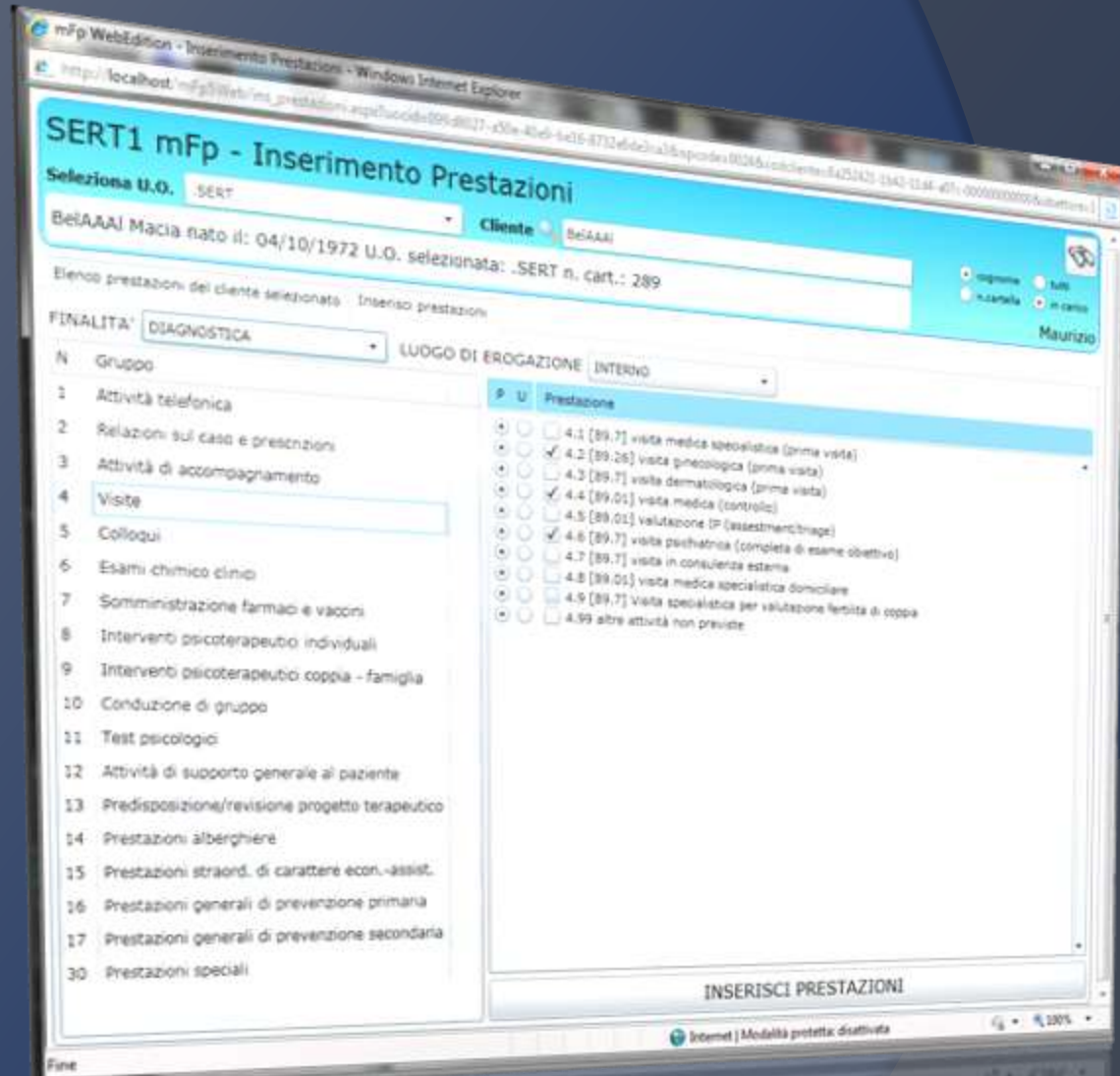

View of activities provided

In mFp one can view all services provided by the various operators on customers/patients, filtering them by patient, operator or period.

It's always showed the total number of activities, total "cost" and the total time used.

Selectable filters show the performance for the operator, the time spent even a single client

and comparisons to determine the

"performance density", also in relation to other

parameters, thus evaluating the outcome of

current treatments.

mFp - Dettaglio Prestazioni

Selezione U.O. Cliente

BelAAA Macia nato il: 04/30/1972 U.O. selezionata: .SERT n. cart.: 289

Dettaglio prestazioni. Per ricercare prestazioni di clienti specifici, selezionarli uno per volta dalla barra in alto.

FILTRA PER:

U.O. di erogazione Clienti Operatori

PERIODO: DAL AL

Data/ora	U.O.	Cliente	Oper	Grp.	Cod.	Cod. Reg	Descrizione	Urg.	Finalità	Luogo di erogazione
30/11/2010 16:29	.SERT	ADAAAAN ANREA	Admin	7	1		somministrazione orale di farmaci (tar		CURA TRATTAMEN	INTERNO
28/12/2010 10:17	.SERT	AACAAAH MOAME	Admin	2	2		prescrizione esami / ricetta / copia es		CURA TRATTAMEN	INTERNO
28/12/2010 10:18	.SERT	AACAAAH MOAME	Admin	7	1		somministrazione orale di farmaci (tar		CURA TRATTAMEN	INTERNO
28/12/2010 10:18	.SERT	AACAAAH MOAME	Admin	7	2		consegna / affollamento terapia orale		CURA TRATTAMEN	INTERNO
28/12/2010 10:19	.SERT	AACAAAH MOAME	Admin	7	1		somministrazione orale di farmaci (tar		CURA TRATTAMEN	INTERNO
28/12/2010 10:21	.SERT	AACAAAH MOAME	Admin	7	1		somministrazione orale di farmaci (tar		CURA TRATTAMEN	INTERNO
28/12/2010 10:21	.SERT	AACAAAH MOAME	Admin	7	2		consegna / affollamento terapia orale		CURA TRATTAMEN	INTERNO
28/12/2010 10:23	.SERT	AACAAAH MOAME	Admin	7	2		consegna / affollamento terapia orale		CURA TRATTAMEN	INTERNO
30/12/2010 00:00	.SERT	BelAAA Macia	Gomm	2	99		altre attività non previste		DIAGNOSTICA	INTERNO

Numero prestazioni visualizzate: 9 Importo totale: Tempo totale (minuti):

Laboratory: tests reservation

mFp 5,0 integrates the complete management of the laboratory tests.

With 'Calendar of reservations' are organized withdrawals of patients, with comfortable graphical displays for day, week or month, which show the best time to schedule appointments.

mFp 5.0 can be interfaced with many software of laboratory, with complete transparency to the user, in order to fully automate the steps required for acquisition of results.

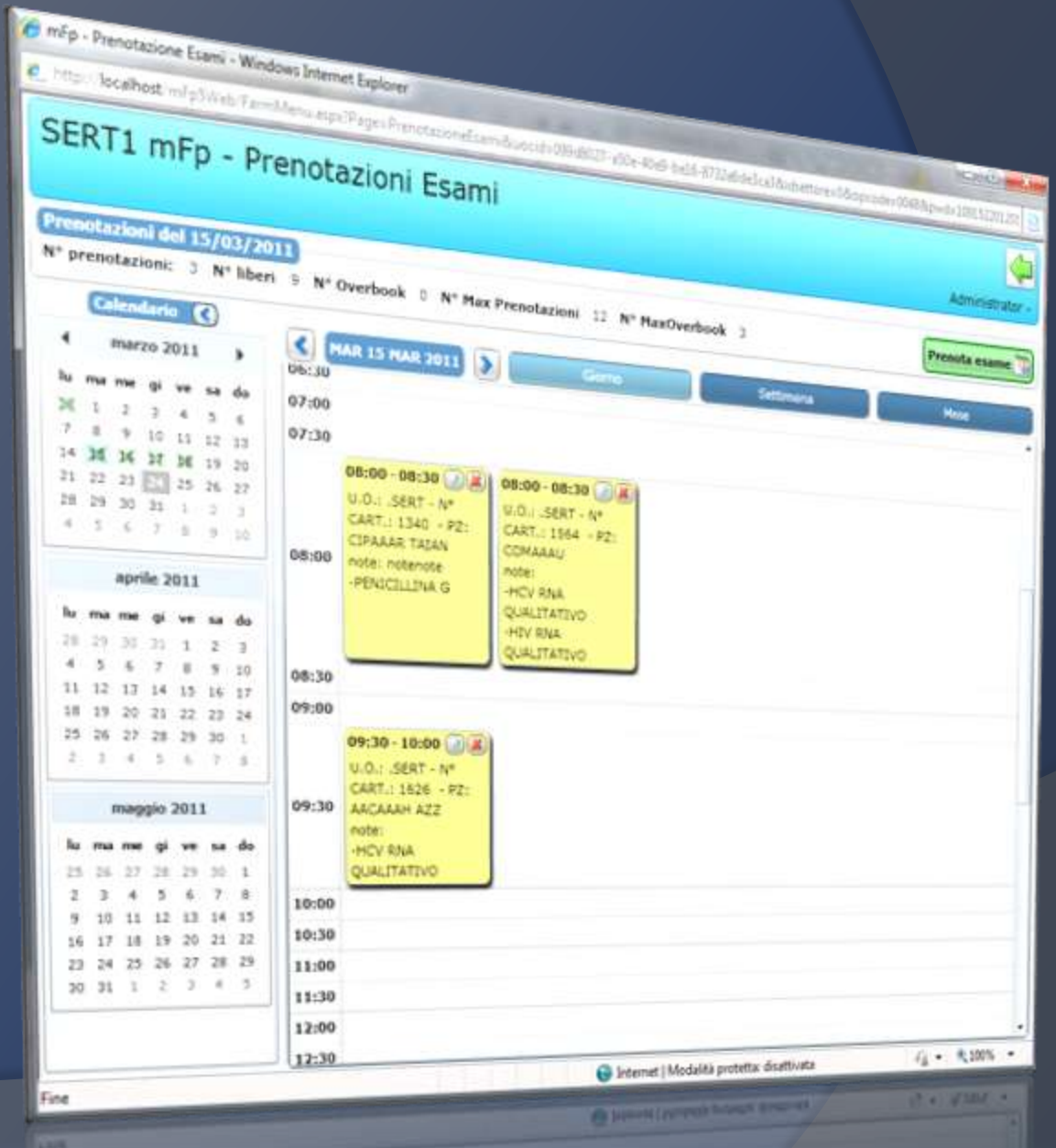

Laboratory: visualization and integration tests

mFp 5.0 allows you to:

- view in chronological order all the tests performed by the selected patient;
- print labels for automatic sending of structures provided with software integration laboratory;
- compare individual tests along the time axis, in order to evaluate its performance using graphical representations.

Data	N°es.	Inv.	Ric.
Invia 17/03/2008	3	0	0
Invia 26/07/2004	27	0	0
Invia 04/09/2003	27	0	0
Invia 28/02/2003	27	0	0

Esame	Risultato	Esito	note
ALT (GPT)	90	POSITIVO	
PCR ULTRASENSIBILE			
HCV/QNA QUANTITATIVO	75654	POSITIVO	

Management of Therapeutic Communities: Admissions

MFP includes a specific area with all the tools to manage the path of the patients in Therapeutic Communities .

The screen allows you to enter, view and update the individual admissions of each client.

With the Budget Control tool, you can know in real time the cost / revenue of the practice during insertion, and its funding.

Management of Therapeutic Communities: daily attendance

This screen is dedicated to the management of daily attendance for each position of the selected patient.

You can indicate any change (treatment regimen, the welfare state, the judicial situation, location), which will be stored and used for all financial reporting economy.

The "ELENCO DELLE AMMISSIONI" section shows a table with columns: Stato, Data IN, Data OUT, Motivo OUT, Comunità, Sede, Problematica, Regime, Note. The current admission is "IN CARICO" starting on 13/04/2011 at "Ass. Aronne C.T. - Via Materelle 10 - 36020 Agugliaro (VI) Alcol" with a "Residenziale" regime.

The "Dati dell'ammissione selezionata AUTORIZZATO" section shows a table for "Variazione del programma di trattamento - Prospetto presenze" for the period from 29/03/2011 to 28/04/2011. The table has columns: Data, Situazione giudiziaria, Ragime trattamento, Stato Assistenza, Sede comunità, and Operatore. The data shows a daily attendance record for the patient, with the status "LIBERO" and "Residenziale" treatment regime, and "Presente" attendance status at the "C.T. - Via Materelle 10 - 36020 Agugliaro (VI)" community, managed by "Administrator".

Data	Situazione giudiziaria	Ragime trattamento	Stato Assistenza	Sede comunità	Operatore
13/04/2011	LIBERO	Residenziale	Presente	C.T. - Via Materelle 10 - 36020 Agugliaro (VI)	Administrator -
14/04/2011	LIBERO	Residenziale	Presente	C.T. - Via Materelle 10 - 36020 Agugliaro (VI)	Administrator -
15/04/2011	LIBERO	Residenziale	Presente	C.T. - Via Materelle 10 - 36020 Agugliaro (VI)	Administrator -
16/04/2011	LIBERO	Residenziale	Presente	C.T. - Via Materelle 10 - 36020 Agugliaro (VI)	Administrator -
17/04/2011	LIBERO	Residenziale	Presente	C.T. - Via Materelle 10 - 36020 Agugliaro (VI)	Administrator -
18/04/2011	LIBERO	Residenziale	Presente	C.T. - Via Materelle 10 - 36020 Agugliaro (VI)	Administrator -
19/04/2011	LIBERO	Residenziale	Presente	C.T. - Via Materelle 10 - 36020 Agugliaro (VI)	Administrator -
20/04/2011	LIBERO	Residenziale	Presente	C.T. - Via Materelle 10 - 36020 Agugliaro (VI)	Administrator -
21/04/2011	LIBERO	Residenziale	Presente	C.T. - Via Materelle 10 - 36020 Agugliaro (VI)	Administrator -
22/04/2011	LIBERO	Residenziale	Presente	C.T. - Via Materelle 10 - 36020 Agugliaro (VI)	Administrator -
23/04/2011	LIBERO	Residenziale	Presente	C.T. - Via Materelle 10 - 36020 Agugliaro (VI)	Administrator -
24/04/2011	LIBERO	Residenziale	Presente	C.T. - Via Materelle 10 - 36020 Agugliaro (VI)	Administrator -
25/04/2011	LIBERO	Residenziale	Presente	C.T. - Via Materelle 10 - 36020 Agugliaro (VI)	Administrator -

Legend: Passato Presente Futuro

Management of Therapeutic Communities: admissions lists

Presences within the Community are displayed through Dynamic lists can be configured according to the different management needs.

Each list is sortable and filterable for the main parameters, and exported directly to Excel, for any subsequent processing.

mFp - Liste e report Comunità Terapeutiche

Prospetto presenze

Lista ammissioni in Comunità

Parametri di stampa

Nome utente: N° cartella: Stato ammissione: Tutte

Comunità Ter.: Tutte Sede: Tutte Dal: 13/01/2011 Al: 12/04/2011

Problematica: Tutte In scadenza: entro giorni Regime: Tutte

Cognome	Nome	UO	N° cart.	Com. Ter.	Sede	Stato	Regime	Pic
AAACEFF	NGME			Ass. Comunità Terapeutica San Gaetano Thiene onlus	La Rocca - via Maraboliana 2:	IN CARICO	Residenziale	Si *
AAACEFFAS	CEFFAS			Ass. Comunità Terapeutica San Gaetano Thiene onlus	La Rocca - via Maraboliana 2:	COMESSO	Residenziale	Si
AAACEFFAS	CEFFAS			Ass. Airone	kgjkgkj-kgjkgj	IN CARICO	Residenziale	Si
AFATENTE	PATENTE1			FAAO	VIA SAAR	IN CARICO	Residenziale	Si
CORRADO	URO			Ass. Airone	kgjkgkj-kgjkgj	IN CARICO	Residenziale	Si
GENOVA	CT1			Ass. Comunità Terapeutica San Gaetano Thiene onlus	La Soglia - via don F. Facchi 4:	IN CARICO	Residenziale	Si
OOOO	IIIII			Ass. Il Mozaco	Rens. - "Ass. Rossa" - Via Lej	IN ATTESA DI INSERIMENTO	Residenziale	Mu
PINCO	PALLO			Ass. Airone	kgjkgkj-kgjkgj	IN ATTESA DI INSERIMENTO	Residenziale	Si
POSTAZIONE1	UTENTE1			Ass. Comunità Terapeutica San Gaetano Thiene onlus	La Soglia - via don F. Facchi 4:	IN CARICO	Residenziale	Si
POSTAZIONE2	UTENTE2			Ass. Comunità Terapeutica San Gaetano Thiene onlus	La Rocca - via Maraboliana 2:	IN ATTESA DI INSERIMENTO	Residenziale	Si
POSTAZIONE3	UTENTE3			Ass. Comunità Terapeutica San Gaetano Thiene onlus	La Rocca - via Maraboliana 2:	IN ATTESA DI INSERIMENTO	Residenziale	Si
POSTAZIONE4	UTENTE4			Prova ma comunità	casone pieno	COMESSO	Residenziale	Si
POSTAZIONE5	UTENTE5			Prova ma comunità	prova via genite	IN CARICO	Residenziale	Si
PROVA	CINQUE			C.T. Amozie	C.T. Via Sannicelli 60 - Fado.	COMESSO	Residenziale	Si

Esporta Excel Esporta

mFp 5 Web Edition